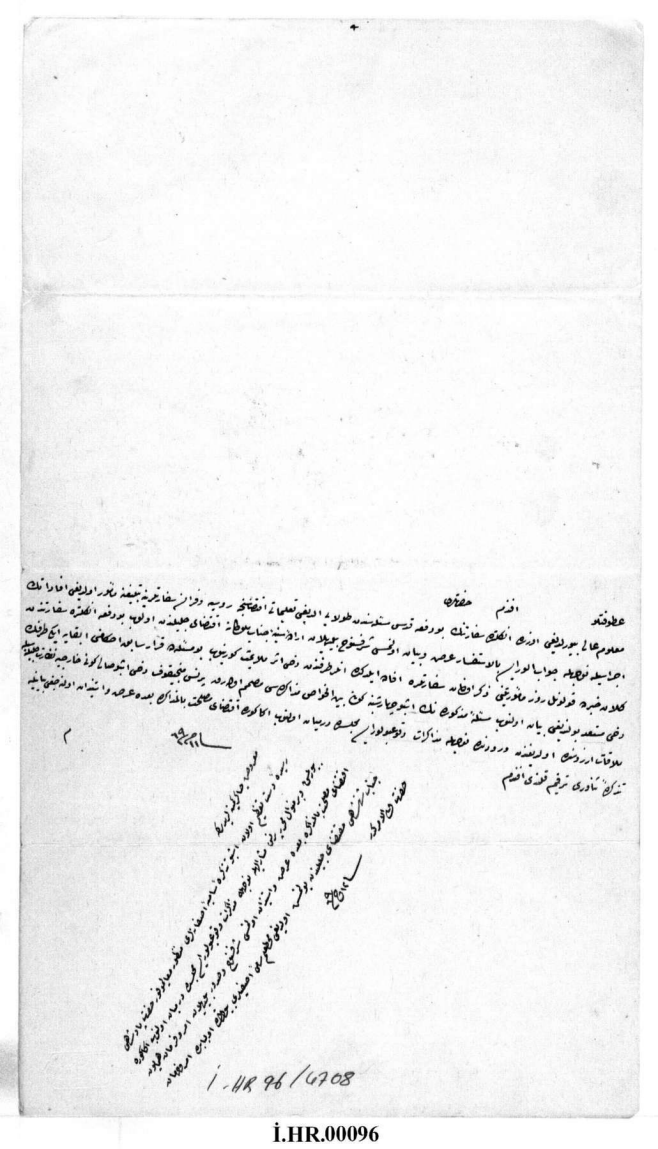

i.HR 96/6708